

# Patient report

Bio-Rad                      DATE: 01/20/2020  
D-10                            TIME: 05:47 PM  
S/N: #DC2K755917        Software version: 4.30-2  
Sample ID:                    10526820  
Injection date                01/20/2020 05:36 PM  
Injection #: 37                Method: HbA1c  
Rack #: ---                    Rack position: 10

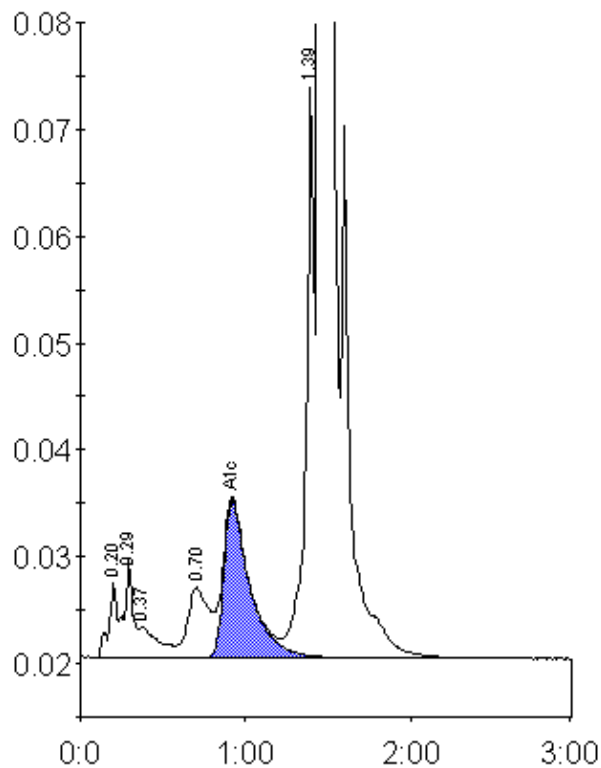

Peak table - ID: 10526820

Peak	R.time	Height	Area	Area %
A1a	0.20	6967	25168	0.8
A1b	0.29	9163	33423	1.0
Unknown	0.37	2925	24271	0.8
LA1c/CHb-1	0.70	6571	58806	1.8
A1c	0.92	14721	162841	6.8
P3	1.39	53495	177994	5.5
A0	1.45	853135	2727286	85.0
Total Area:		3209790		

Concentration:	%
A1c	6.8